

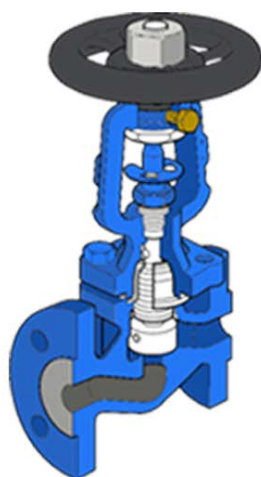

## PROCESS DIAGRAM AND UNIT ELEMENTS ALLOCATION

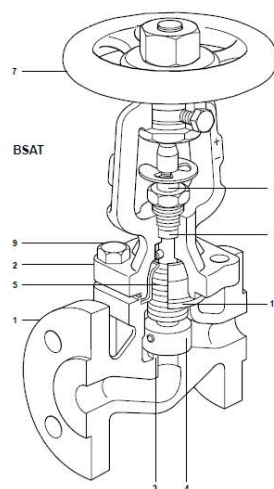

CUT SECTION  
Sección Cortada



INDUSTRIAL DIAGRAM  
Diagrama Industrial

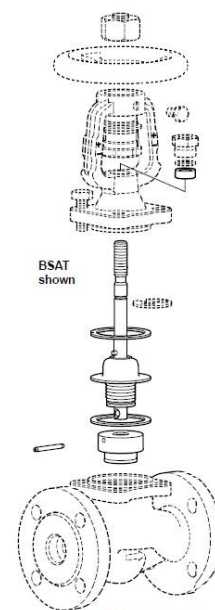

EXPLODED VIEW  
Vista en Explosionado

## INTRODUCTION

A valve is a device that opens or closes the passage of a fluid through a line in a machine, apparatus or instrument. In industry there are many cases in which the flow of a fluid must be regulated, therefore, there are many types of valves depending on the type of regulation, the fluid or the actuation system.

One of the most widely used devices in industry is the globe valve, which allows the regulation of pressure and flow, or even the complete closure of a line throttling the flow section. This type of device is used in industry when it is necessary to change the flow or pressure gently avoiding sudden changes. A threaded spindle is used to move the valve seat, increasing or reducing the flow section. It can be used for different types of fluids, more or less viscous, air, or fluids with particles in suspension.

The Assembly of a Shut-Off Valve Unit, "ASV", is a bellows-sealed globe valve that allows the study of the assembly, the replacement of damaged components, the repair and testing of the device and allows up to three students to perform different actions at the same time.

## GENERAL DESCRIPTION

The Assembly of a Shut-Off Valve Unit, "ASV", is a globe valve with bellows supplied in a carrying case that also includes a manual with two-dimensional plans, drawing of individual parts and drawing of the whole unit, the main parts list and the regulations related to the manufacturing materials. The unit is supplied with a specific set of tools for the valve.

The valve includes a body made of cast iron, a hand wheel with epoxy finish, a clamp cover, a packing gland frame, a taper and a spindle. It includes a set of gaskets, bolts and nuts with their corresponding identification. The gasket is made of graphite and the guide is made of carbon steel. The shaft is made of stainless steel.

This unit allows the student to gain knowledge about the installation of a valve and about the mounting and breaking up of this type of devices. It also guides the student in the knowledge of the different elements of the valve, the gland sealing method, the function of the gaskets and the testing of this type of devices. At the same time, it allows for studying and understanding industrial plans, together with the identification of the components in an industrial drawing.

Additionally, the unit is supplied with a manual pump and two flange connections to perform the corresponding leak test.

## SPECIFICATIONS

Carrying case made of aluminum.

Main metal elements made of stainless steel.

The "ASV" unit mainly consists of:

### Shut-off valve with clamp connections:

DN 25.

PN 16.

Diameter of the wheel: 125 mm.

Diameter of the pitch: 115 mm.

Body and cover made of cast iron.

Disc, seat, bellows, rod and wheel made of stainless steel.

Seal made of laminated graphite with stainless steel.

Gland nut made of stainless steel.

### Leak test set:

Manual pump.

Manometer.

Flange connections.

### Assembly and disassembly tools set:

Tool case with several compartments.

Box with spare nuts and bolts (screws, nuts, washers and pins).

Four combination wrenches.

Adjustable wrench.

Soft face hammer.

Circlip puller.

### Spare parts kit:

Washers.

Seeger lock rings.

Gaskets.

Etc.

Manuals: This unit is supplied with the following manuals: Required Services, Assembly and Installation, Starting-up, Safety, Maintenance & Practices Manuals.



ASV detail

## EXERCISES AND PRACTICAL POSSIBILITIES

- |   |   |
|---|---|
| 1.- Identification of the valve in an industrial diagram. Introduction to industrial plans understanding.                             | 7.- Study and understanding of the maintenance of a shut-off valve. Replacement of the main components, repair and disassembly. |
| 2.- Identification of the industrial components in an industrial drawing (plan of the whole, the individual parts and exploded view). | Additional practical possibilities:   |
| 3.- Identification of the main components of a shut-off valve: gaskets, guide, wheel, seat, etc.                                      | 8.- Leak test.  |
| 4.- Operation of a shut-off valve.  |   |
| 5.- Study of the tightness with the gland sealing principle.  |   |
| 6.- Study and assembly of a shut-off valve.   |   |

## DIMENSIONS AND WEIGHTS

ASV:

- Dimensions of the case: 150 x 445 x 310 mm approx. (5.90 x 17.51 x 12.20 inches approx.)
- Dimensions of the assembled valve: 200 x 217 mm approx. (7.87 x 8.54 inches approx.)
- Weight: 8 Kg approx. (17 pounds approx.)

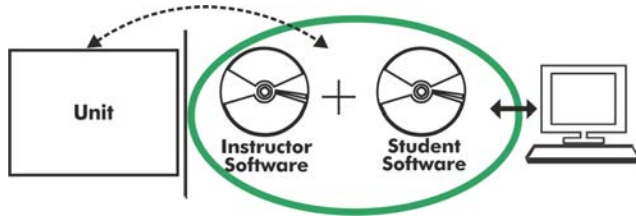
**ASV/ICAI. Interactive Computer Aided Instruction Software:**

With no physical connection between unit and computer (PC), this complete software package consists of an Instructor Software (EDIBON Classroom Manager -ECM-SOF) totally integrated with the Student Software (EDIBON Student Labsoft -ESL-SOF). Both are interconnected so that the teacher knows at any moment what is the theoretical and practical knowledge of the students.

Instructor Software**- ECM-SOF. EDIBON Classroom Manager (Instructor Software).**

ECM-SOF is the application that allows the Instructor to register students, manage and assign tasks for workgroups, create own content to carry out Practical Exercises, choose one of the evaluation methods to check the Student knowledge and monitor the progression related to the planned tasks for individual students, workgroups, units, etc... so the teacher can know in real time the level of understanding of any student in the classroom.

Innovative features:

- User Data Base Management.
- Administration and assignment of Workgroup, Task and Training sessions.
- Creation and Integration of Practical Exercises and Multimedia Resources.
- Custom Design of Evaluation Methods.
- Creation and assignment of Formulas & Equations.
- Equation System Solver Engine.
- Updatable Contents.
- Report generation, User Progression Monitoring and Statistics.

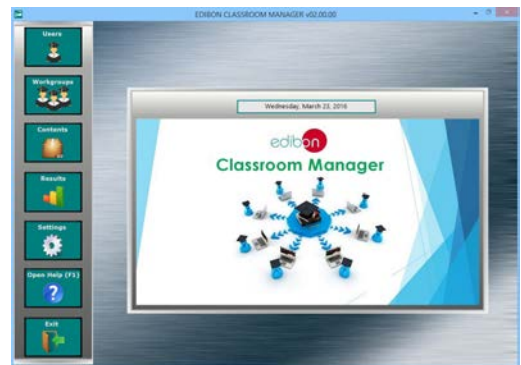

ECM-SOF. EDIBON Classroom Manager (Instructor Software) Application Main Screen

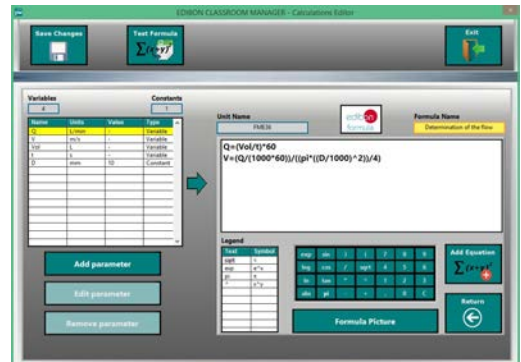

ECAL. EDIBON Calculations Program Package - Formula Editor Screen

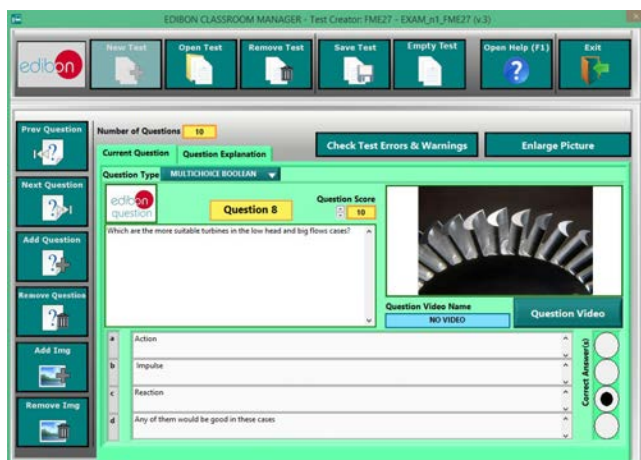

ETTE. EDIBON Training Test & Exam Program Package - Main Screen with Numeric Result Question



ERS. EDIBON Results & Statistics Program Package - Student Scores Histogram

Optional  
Student Software

- **ESL-SOF. EDIBON Student Labsoft (Student Software).**

ESL-SOF is the application addressed to the Students that helps them to understand theoretical concepts by means of practical exercises and to prove their knowledge and progression by performing tests and calculations in addition to Multimedia Resources. Default planned tasks and an Open workgroup are provided by EDIBON to allow the students start working from the first session. Reports and statistics are available to know their progression at any time, as well as explanations for every exercise to reinforce the theoretically acquired technical knowledge.

Innovative features:

- **Student Log-In & Self-Registration.**
- **Existing Tasks checking & Monitoring.**
- **Default contents & scheduled tasks available to be used from the first session.**
- **Practical Exercises accomplishment by following the Manual provided by EDIBON.**
- **Evaluation Methods to prove your knowledge and progression.**
- **Test self-correction.**
- **Calculations computing and plotting.**
- **Equation System Solver Engine.**
- **User Monitoring Learning & Printable Reports.**
- **Multimedia-Supported auxiliary resources.**

For more information see ICAI catalogue. Click on the following link:

[www.edibon.com/en/files/expansion/ICAI/catalog](http://www.edibon.com/en/files/expansion/ICAI/catalog)



ESL-SOF. EDIBON Student LabSoft (Student Software)  
Application Main Screen



EPE. EDIBON Practical Exercise Program Package Main Screen

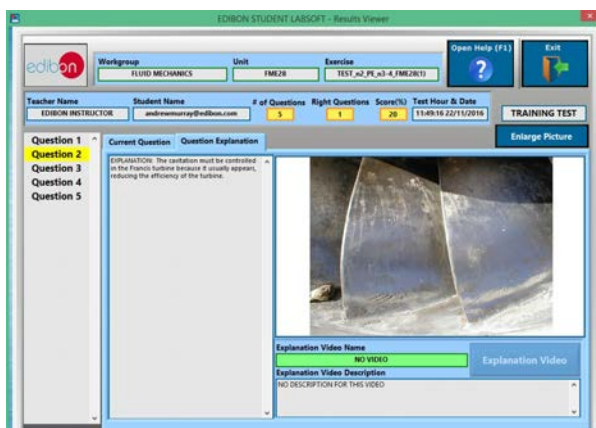

ERS. EDIBON Results & Statistics Program Package - Question Explanation

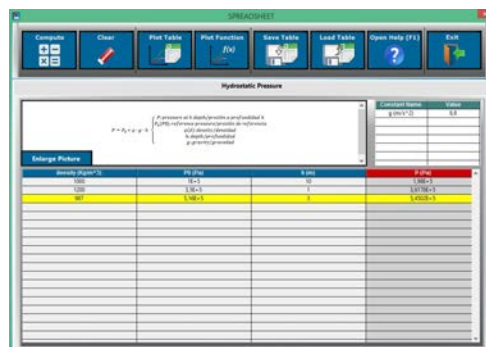

ECAL. EDIBON Calculations Program Package Main Screen

\* Specifications subject to change without previous notice, due to the convenience of improvement of the product.



C/ Del Agua, 14. Polígono Industrial San José de Valderas.  
28918 LEGANÉS. (Madrid). ESPAÑA - SPAIN.  
Tel.: 34-91-6199363 Fax: 34-91-6198647  
E-mail: [edibon@edibon.com](mailto:edibon@edibon.com) Web: [www.edibon.com](http://www.edibon.com)

Edition: ED01/20  
Date: March/2020

REPRESENTATIVE:

